Bourrée

J. B. de Boismortier
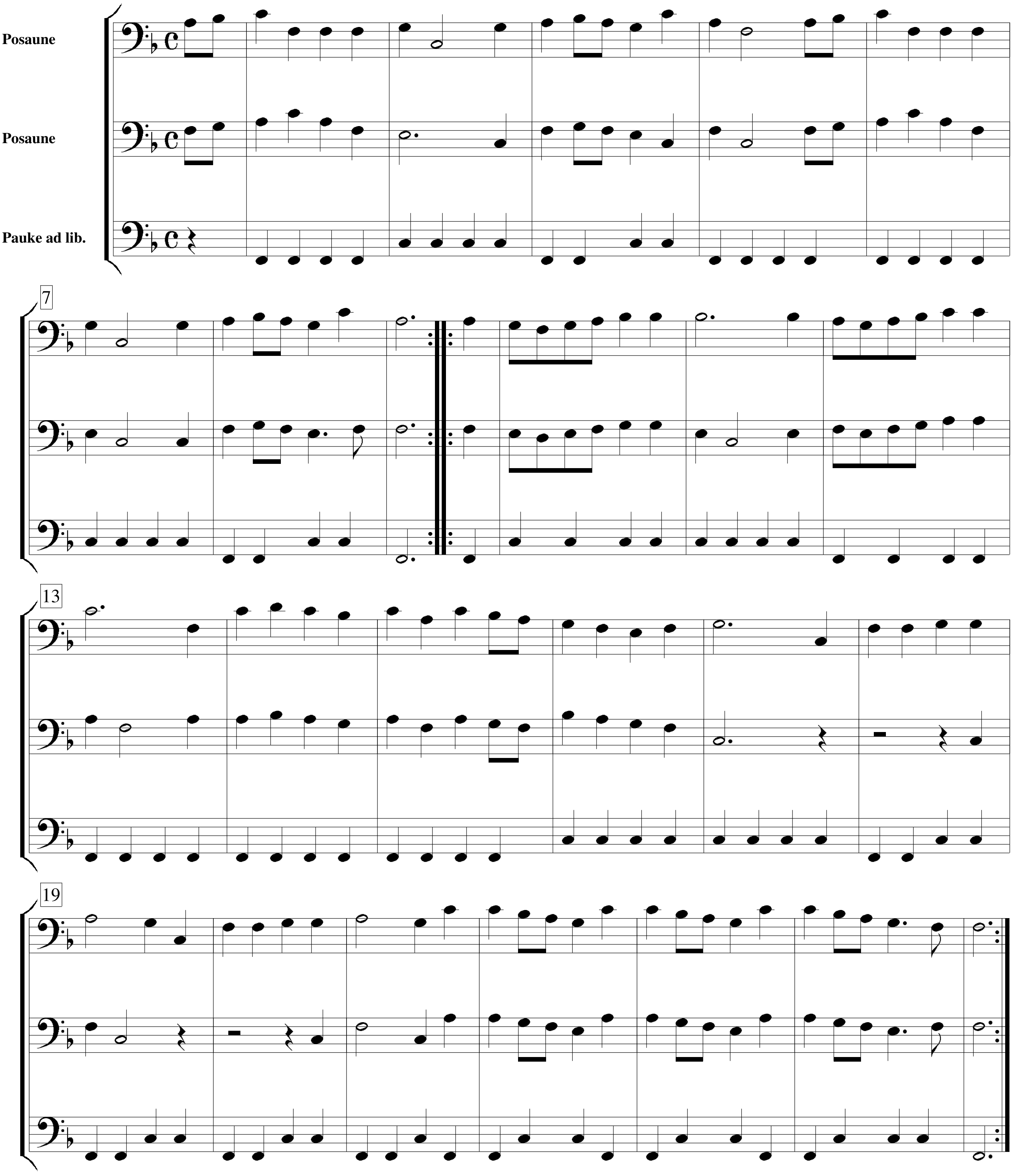
Archiv der kreuznacher-diakonie-kantorei