Gloria

Michael Praetorius

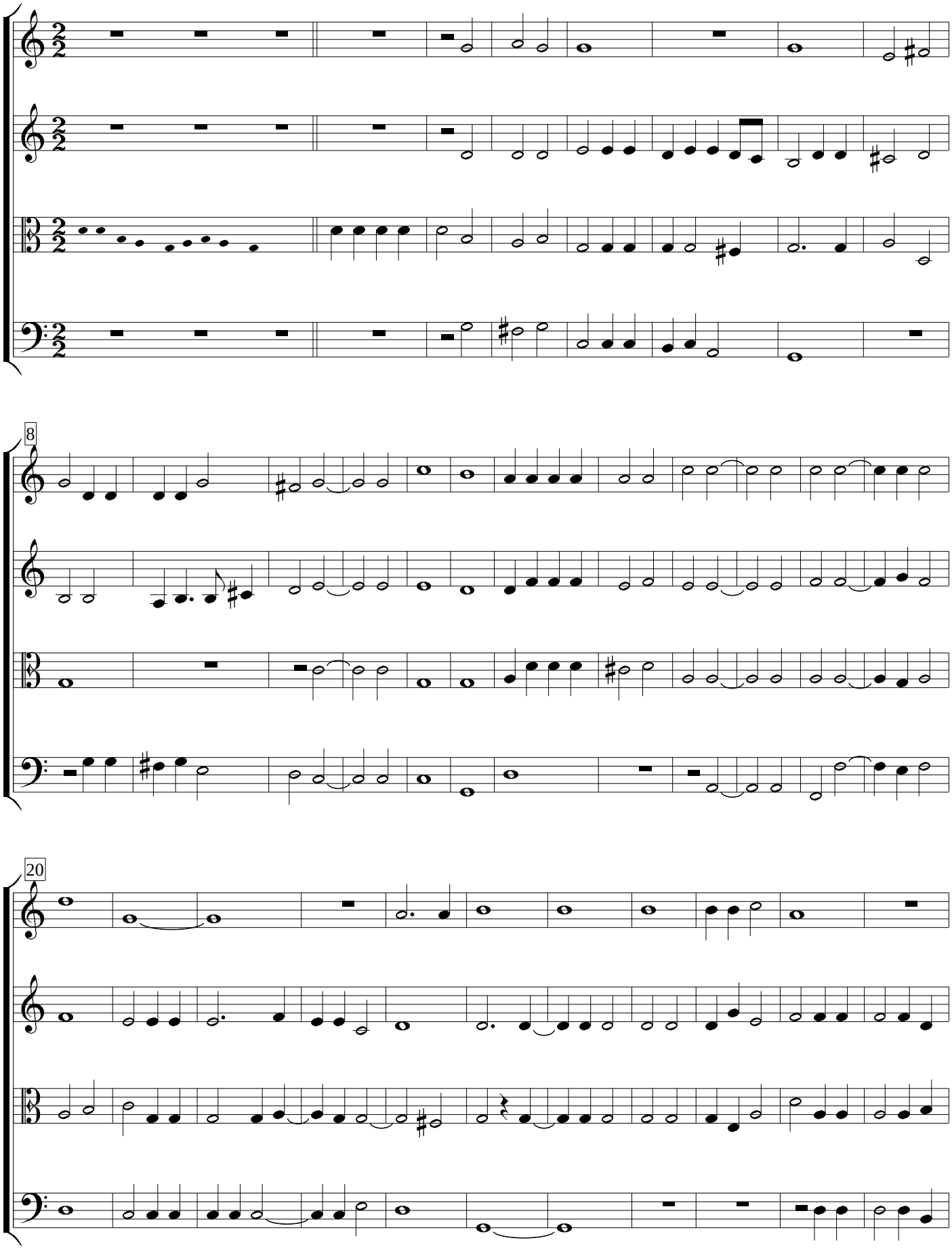

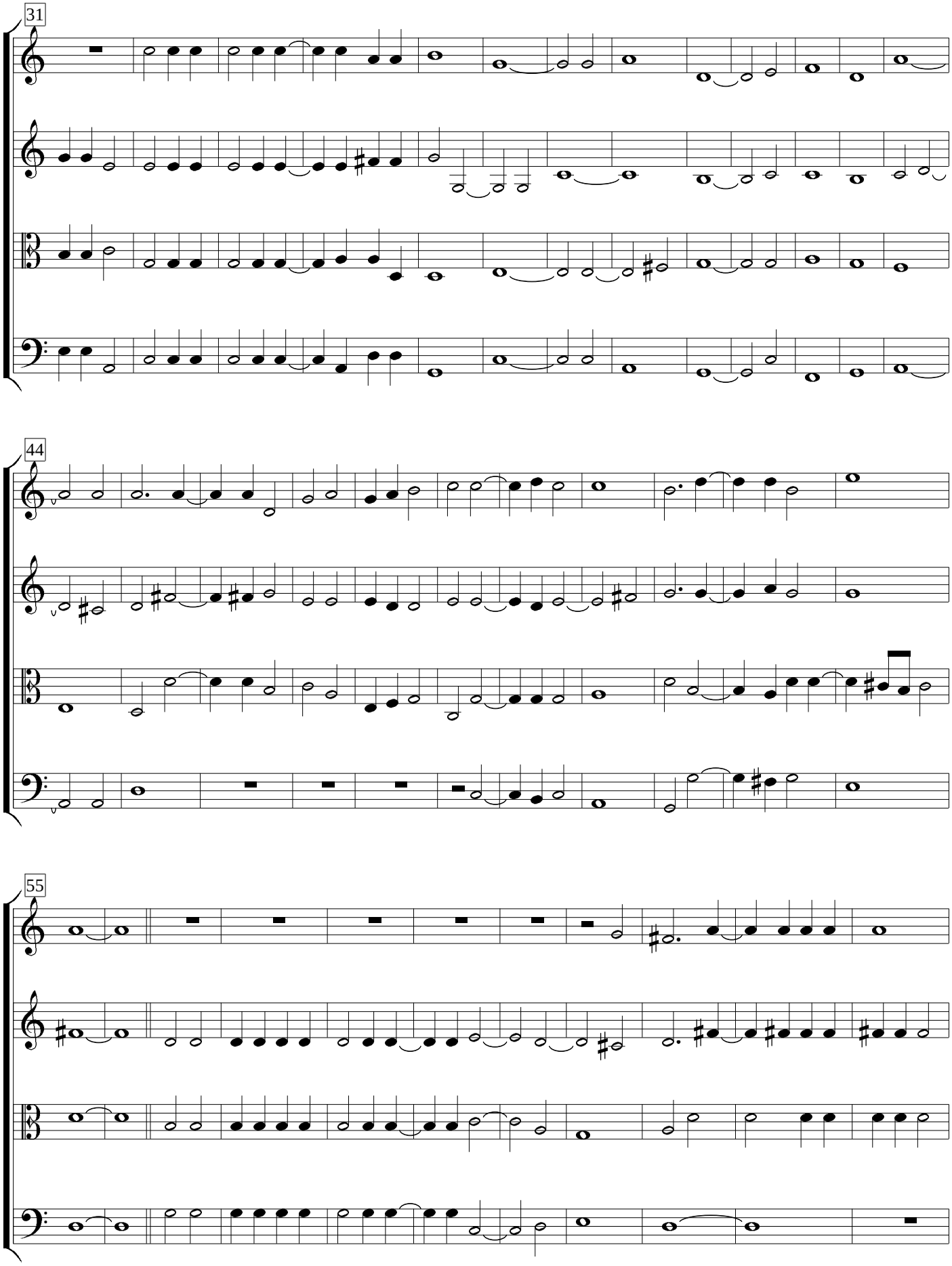
31
44
55

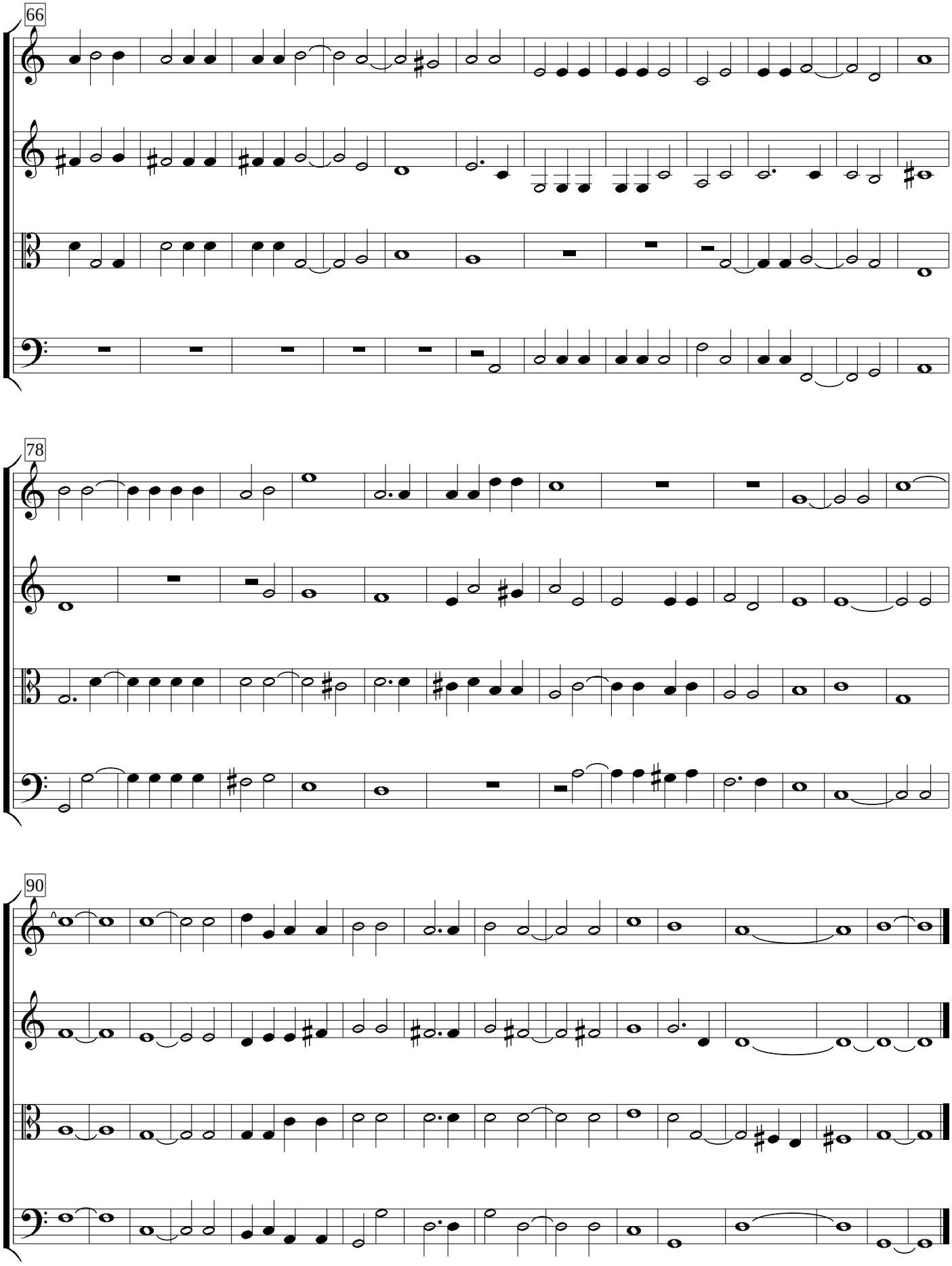
66
78
90